

Patient report

Bio-Rad DATE: 11/09/2019
D-10 TIME: 10:17 AM
S/N: #DJ4I016123 Software version: 4.30-2
Sample ID: 10536875
Injection date 11/09/2019 09:26 AM
Injection #: 16 Method: HbA1c
Rack #: --- Rack position: 10

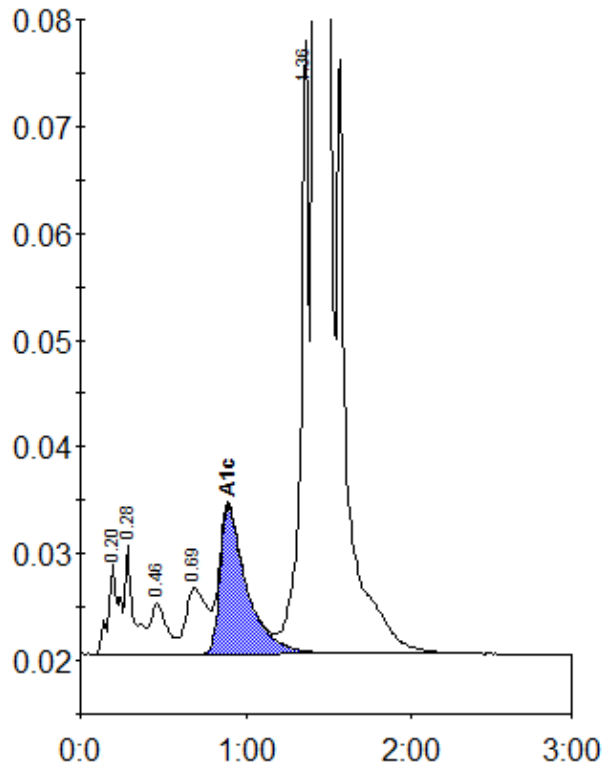

Peak table - ID: 10536875

Peak	R.time	Height	Area	Area %
A1a	0.20	8590	39031	1.0
A1b	0.28	10142	36978	1.0
F	0.46	4824	33094	0.9
LA1c/CHb-1	0.69	6162	52734	1.4
A1c	0.89	13873	155480	5.7
P3	1.36	57414	195559	5.1
A0	1.41	996149	3332294	86.7
Total Area:			3845170	

Concentration:	%
A1c	5.7